

Map 2
WEST
Comprehensive Regional Assessment
 National Estate Values
 Indicative Areas
G1 - SOCIAL VALUE

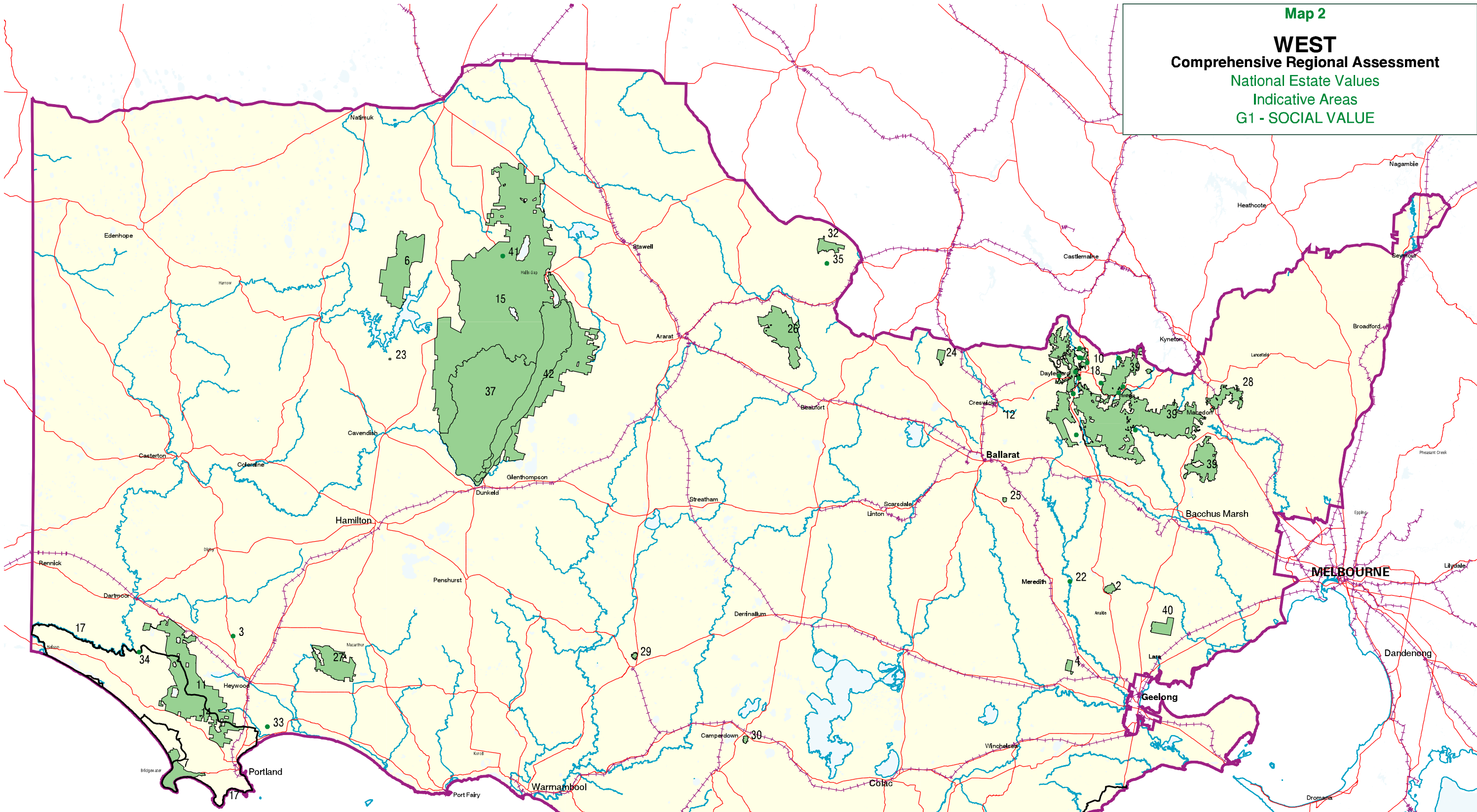

<ul style="list-style-type: none"> RFA boundary Roads Rivers Railways Water Bodies Social National Estate Social National Estate Social National Estate 	<ol style="list-style-type: none"> 1. Aire Valley: Redwoods Picnic and Camping Ground 2. Anakie Gorge 3. Annys Camp Picnic Area 4. Bannockburn Recreation Reserve 5. Barham Paradise Reserve 6. Black Range State Park and Mount Talbot 7. Cape Bridgewater and Bridgewater Lakes 8. Cape Otway 9. Central Victorian Mineral Springs (Hepburn Park) 10. Central Victorian Mineral Springs (Localities) 11. Cobboboonee Forest 12. Creswick Koala Park 13. Erskine Falls 14. Fish Holes 15. Grampians National Park 16. Great Ocean Road 17. Great South West Walk 18. Lake Daylesford and Central Springs Reserve 19. Lake Elizabeth 20. Malts Rest 21. Melba Gully State Park 22. Meredith Education Area 23. Mooralla Gemstone Reserve 24. Mount Beckworth Scenic Reserve 25. Mount Buninyong Scenic Reserve 26. Mount Cole State Forest 27. Mount Eccles 28. Mount Macedon Cross and Park 29. Mount Shadwell 30. Mount Sugarloaf and Mount Leura Reserve 31. Otway OG and Rainforest 32. Percydale Area 33. Sawpit Picnic Area and Whalers Lookout 34. The Ink Pot 35. The Waterfalls Picnic Area 36. Turtons Track 37. Victoria Valley 38. Wild Dog Ridge 39. Wombat Forest 40. You Yangs 41. Zumstiens Area 42. Grampians Tourist Road
---	---

Projection: Universal Transverse Mercator, AMG Zone 54

Locality Map

State Government of Victoria