

MAP 2 of 2  
**WEST VICTORIA**  
 Regional Forest Agreement  
 DRAFT LAND USE

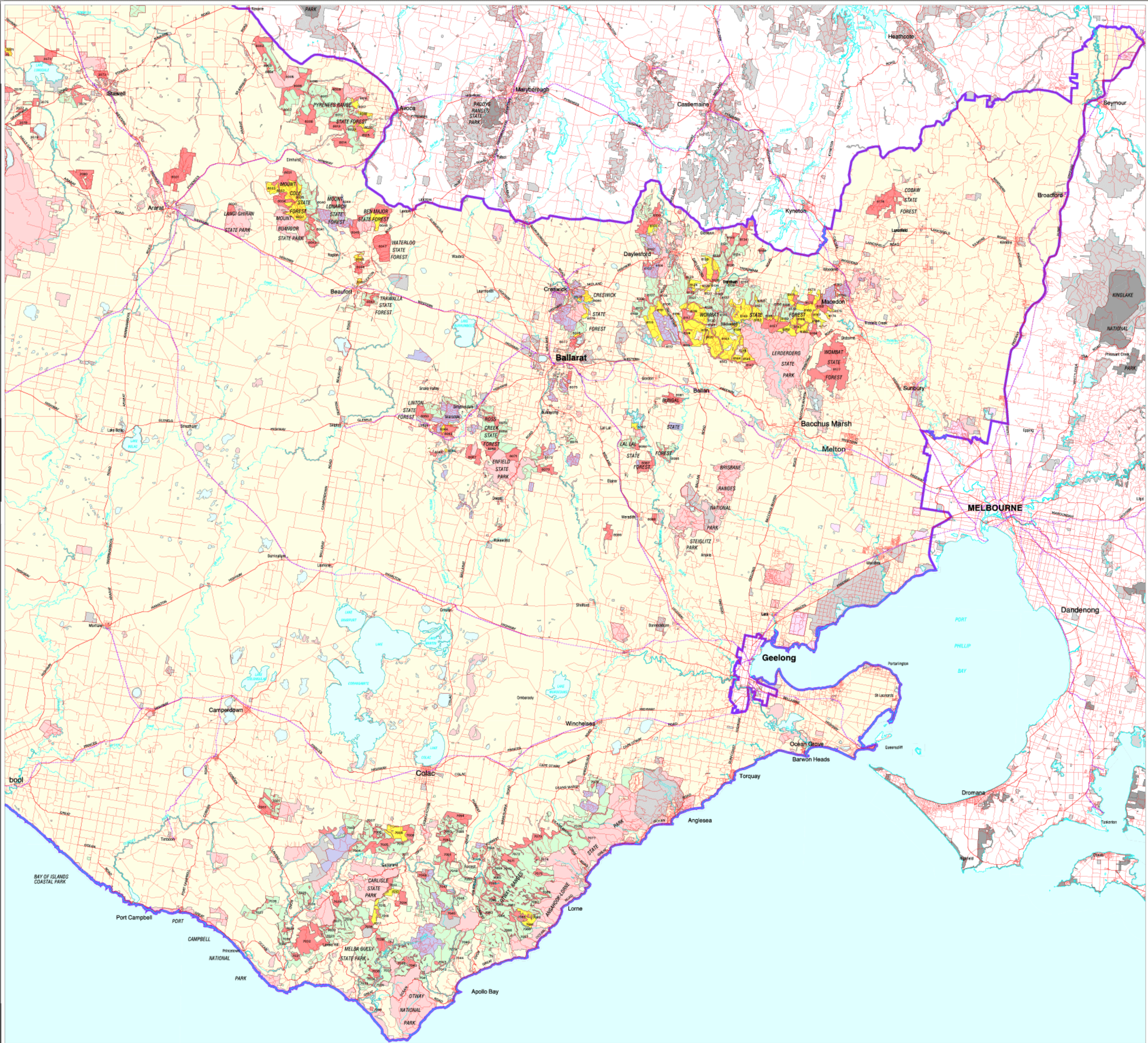

- RFA boundary
  - Roads
  - Rivers
  - Railways
- 
- Draft CAR Reserve System**
  - Conservation Parks and Reserves (existing)
  - Additions\*
- 
- Other land tenure and zoning**
  - State Forest
  - Special Management Zone
  - General Management Zone
- 
- Other Public Land**
  - Other Public Land (including Public Land outside study area)
  - Commonwealth Land
  - Land leased or licensed for plantation purposes
  - Parks and reserves outside study area\*\*
- 
- Water bodies
  - Private land
  - Private land outside study area

\*Final tenure of the CAR Reserve System will be determined in the Regional Forest Agreement following public comment on the Consultation Paper.

A list of additions (greater than fifty hectares), to the draft CAR Reserve System and Special Management Zones is provided in an appendix of the Consultation Paper.

The Draft Reserve System shown on this map has been developed by the joint Commonwealth/Victorian RFA Steering Committee to assist public consultation on the Regional Forest Agreement. Neither the Commonwealth nor Victorian Governments have endorsed the Draft Reserve System.

\*\*Recent changes in adjacent RFAs may not be reflected in this map.

