

# Map 9 GIPPSLAND

## Comprehensive Regional Assessment

Diurnal Bird Survey Intensity  
Density of Formal Survey Sites  
(surveys per 10,000 ha)

-  DFA boundary
-  Roads
-  Rivers
-  Very low (0 - 1)
-  Low (1 - 5)
-  Moderate (5 - 10)
-  High (10 - 20)
-  Very High (> 20)
-  Formal surveys
-  Incidental records

Notes  
1. Analysis by Environment Australia and Victorian Department of Natural Resources and Environment (DNRE)  
2. Taxonomic records are from the Wildlife Atlas, NRE.



Australian Mean Grid (AMG) Zone 55, Datum AD6356

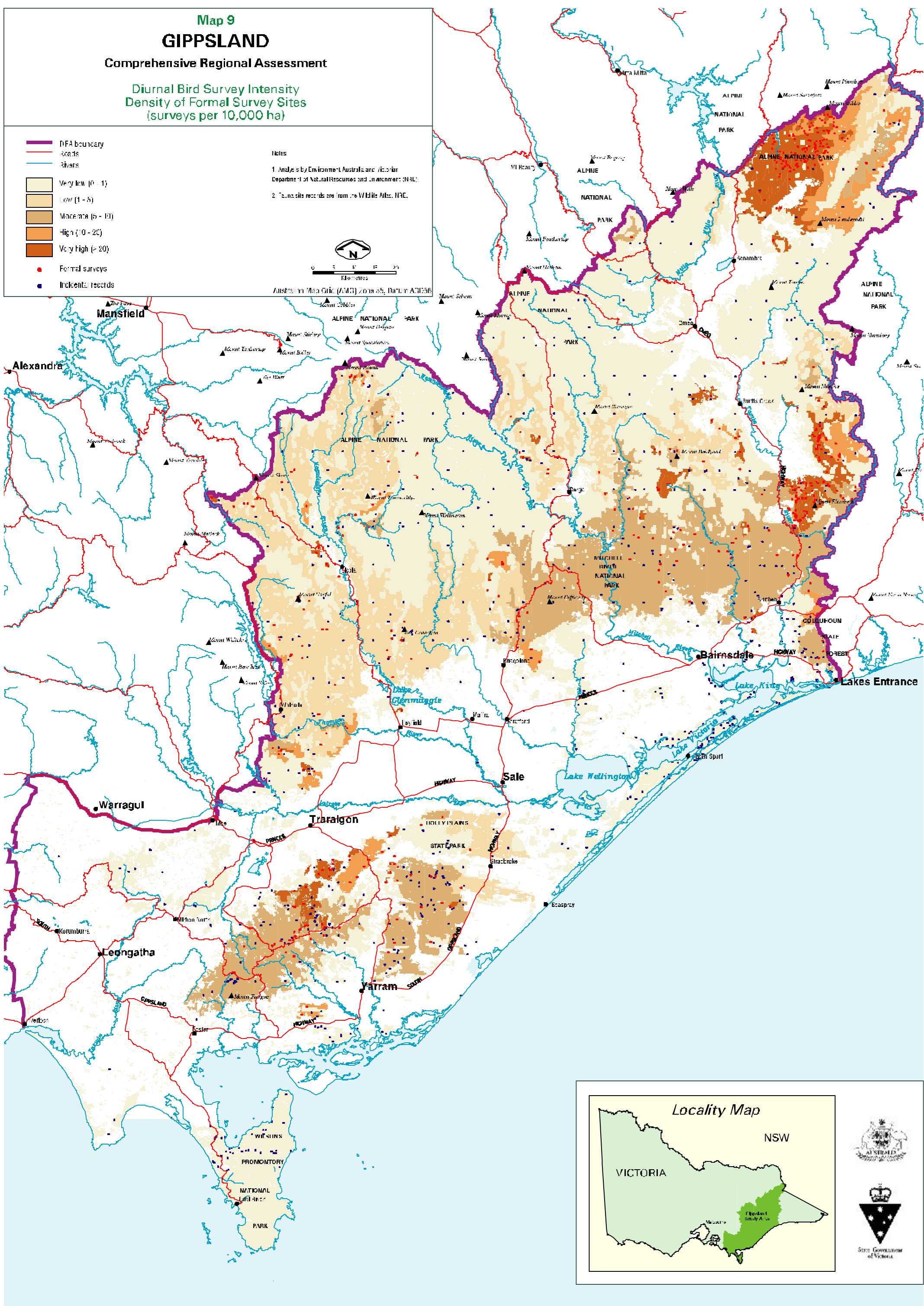

**Locality Map**

STATE GOVERNMENT OF VICTORIA