

# Map 6 GIPPSLAND

## Comprehensive Regional Assessment

Large Mammal Survey Intensity  
Density of Formal Survey Sites  
(surveys per 10,000 ha)

-  DFA boundary
-  Roads
-  Rivers
-  Very low (0 - 1)
-  Low (1 - 5)
-  Moderate (5 - 10)
-  High (10 - 20)
-  Very High (> 20)
-  Formal surveys
-  Incidental records

Notes  
1. Analyses by Environment Australia and Victorian Department of Natural Resources and Environment (DNRE).  
2. Taxon site records are from the Wildlife Atlas, DNRE.



Australian Mean Grid (AMG) 2018 05, Datum AGD55

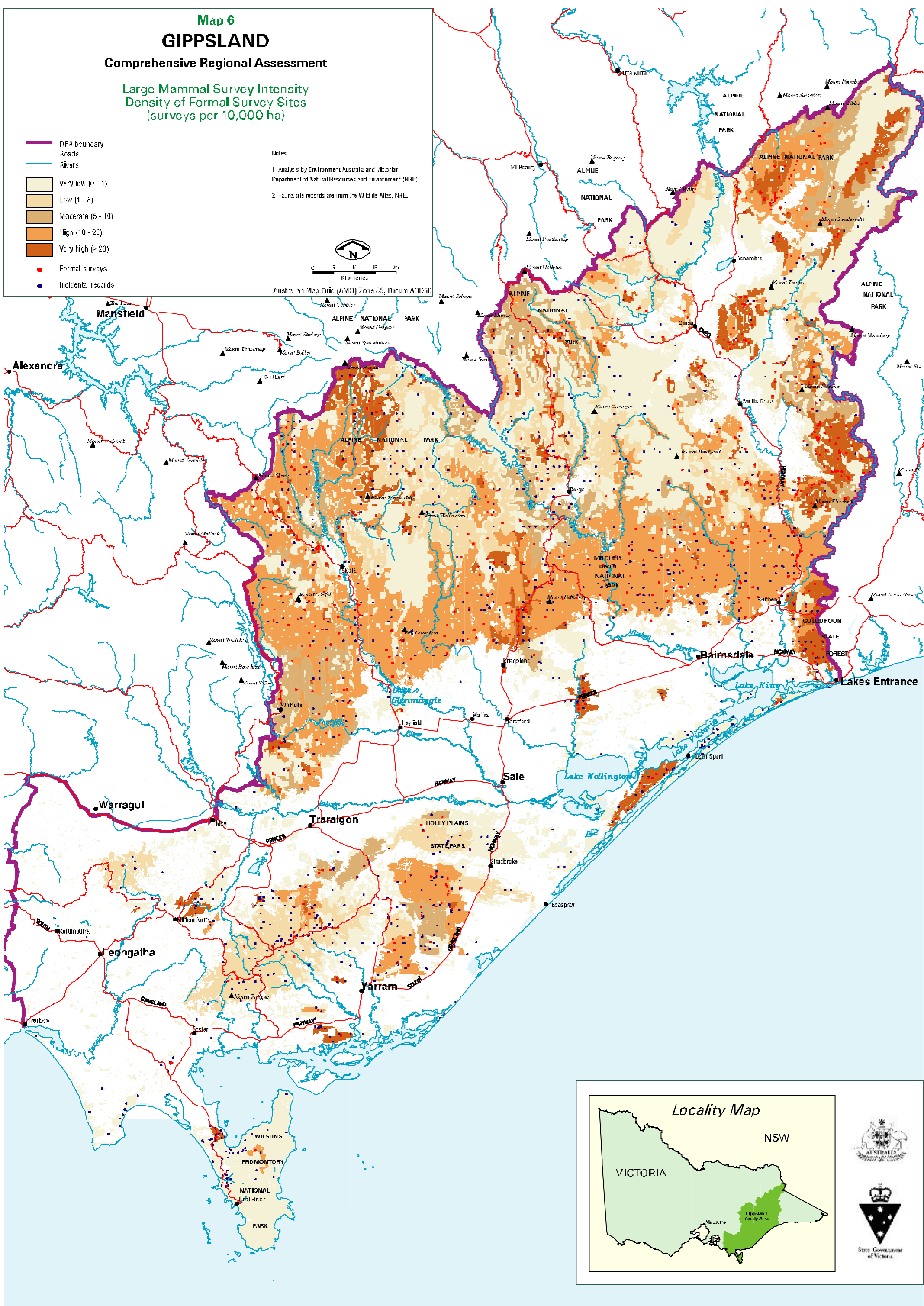

Locality Map

NSW

VICTORIA

Gippsland Study Area

STATE GOVERNMENT OF VICTORIA