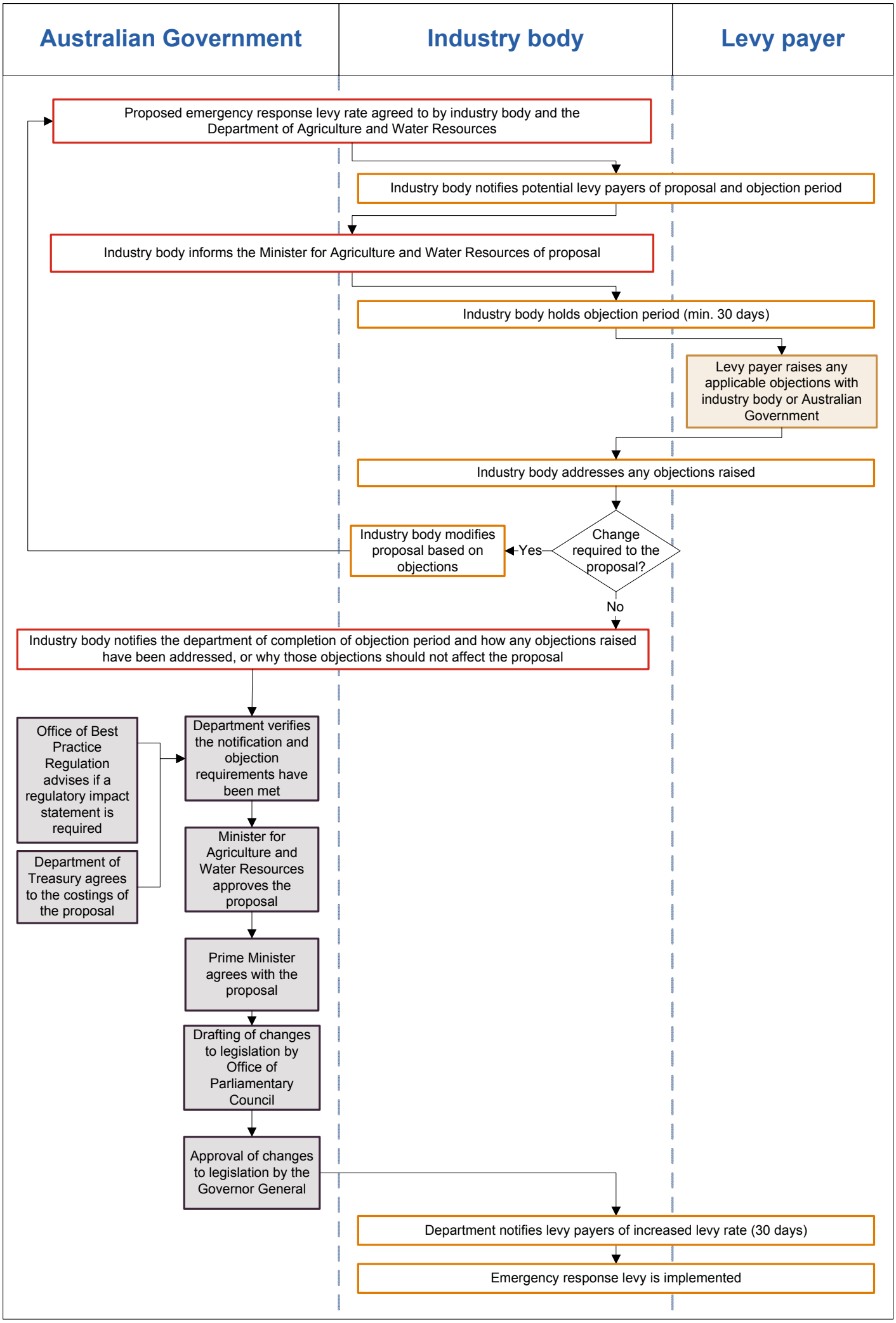
Australian Government
Industry body
Levy payer
Proposed emergency response levy rate agreed to by industry body and the Department of Agriculture and Water Resources
Industry body notifies potential levy payers of proposal and objection period
Industry body informs the Minister for Agriculture and Water Resources of proposal
Industry body holds objection period (min. 30 days)
Levy payer raises any applicable objections with industry body or Australian Government
Industry body addresses any objections raised
Change required to the proposal?
Yes
Industry body modifies proposal based on objections
No
Industry body notifies the department of completion of objection period and how any objections raised have been addressed, or why those objections should not affect the proposal
Office of Best Practice Regulation advises if a regulatory impact statement is required
Department of Treasury agrees to the costings of the proposal
Department verifies the notification and objection requirements have been met
Minister for Agriculture and Water Resources approves the proposal
Prime Minister agrees with the proposal
Drafting of changes to legislation by Office of Parliamentary Council
Approval of changes to legislation by the Governor General
Department notifies levy payers of increased levy rate (30 days)
Emergency response levy is implemented