



**Australian Government**  
**Department of the Environment and Energy**

# 2019 Incoming Government Brief

Volume 2: Your Department and how we support you



s22

s22

s22

s22

# Overview of the Department and Portfolio

## What we do

s22

- | [Redacted]
- | [Redacted]
- | [Redacted]
- | [Redacted]

- Antarctic operations, including logistics planning and management, and scientific research

s22

- | [Redacted]
- | [Redacted]
- | [Redacted]
- | [Redacted]
- | [Redacted]
- | [Redacted]
- | [Redacted]

[Redacted]

[Redacted]

[Redacted]

- | [Redacted]
- | [Redacted]
- | [Redacted]
- | [Redacted]

[Redacted]

s22

s22



s22

Budget and staffing

s47E (d)

s22 [Redacted]

[Redacted]

Most non-ongoing and casual staffing is associated with seasonal (e.g. Antarctica) s22 work.

s22 Major centres of staff located outside of Canberra are associated with:

- The Australian Antarctic Division and marine parks-related staff – most of whom are located in Hobart.

s22 [Redacted]

[Redacted]

- Expeditioners to Antarctica – the number varies significantly throughout the year.

s22 [Redacted]

[Redacted]

[Redacted]	[Redacted]
[Redacted]	[Redacted]
[Redacted]	[Redacted]
[Redacted]	[Redacted]

s22

s22

s22

s22

s22

s22



s22

s22

s22

*Social media*

s22

- Australian Antarctic Division, Twitter @AusAntarctic, YouTube, LinkedIn

s22

s22

s22

s22

s22

s22



s22

s47E(d)

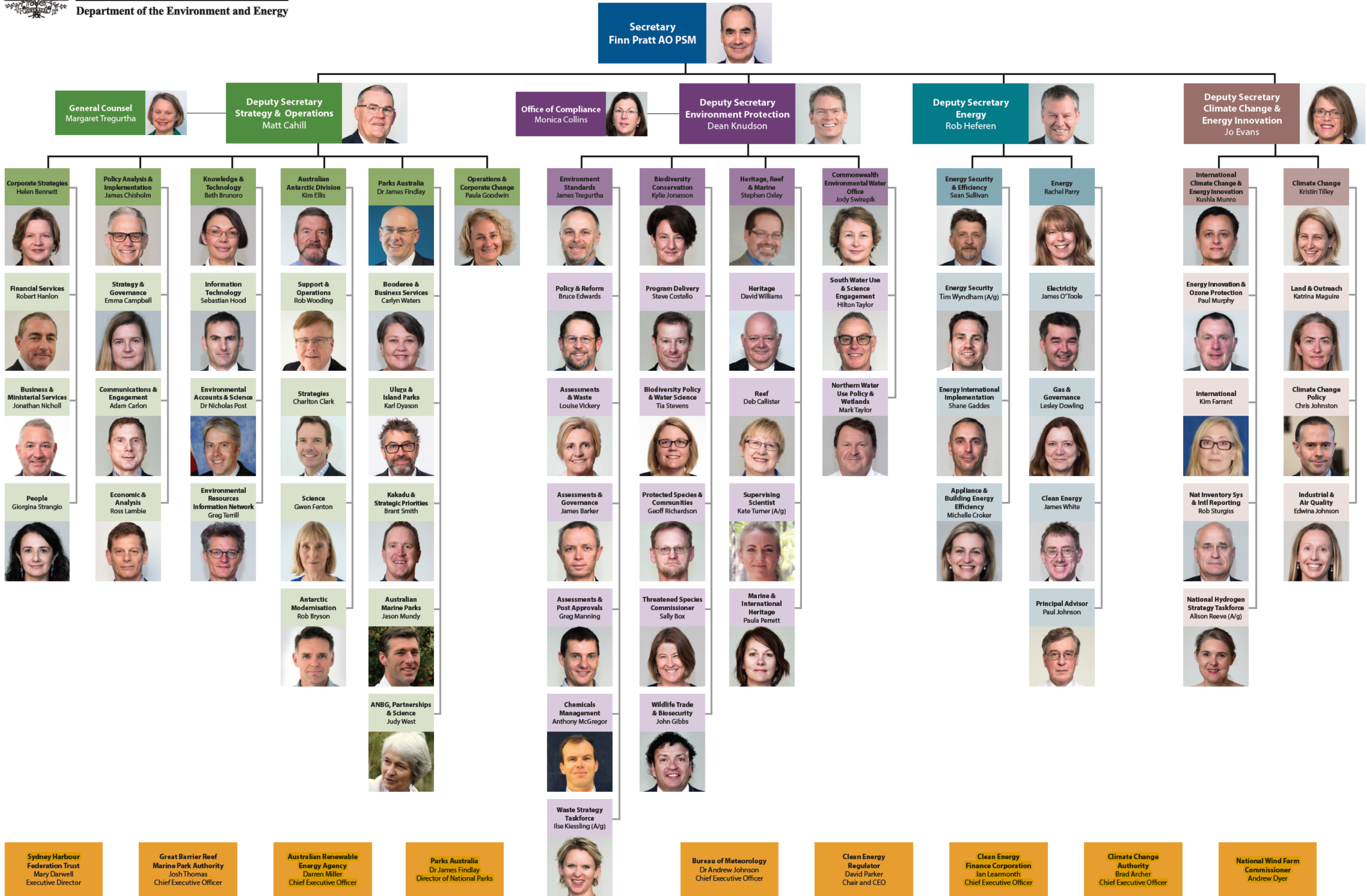

s22

**Australian Antarctic Division, Kim Ellis**

- Advances Australia's strategic, scientific, environmental and economic interests in Antarctica and the Southern Ocean
- Antarctic Treaty system engagement
- Scientific research in Antarctica, the sub-Antarctic and Southern Ocean
- Australian Antarctic Territory and the Territory of Heard Island and McDonald Islands
- Three year-round and one summer-only scientific research stations in Antarctica and one on sub-Antarctic Macquarie Island

s22

s22

**Operations and Corporate Change, Paula Goodwin**

- Supports the Antarctic Division to drive change to implement the Australian Antarctic Strategy
- Implements the delivery of a shared corporate services model incorporating s22 the Antarctic Division

s22

## ATTACHMENT C – OVERVIEW OF PORTFOLIO AGENCIES AND COMPANIES

### Director of National Parks

s22

- 59 marine parks that extend from the sub Antarctic waters of Heard and Macdonald Islands over 8000 kilometres to the tropical reefs of the Coral Sea

s22

s22

s22

s22

s22

s47F



**s47E (d)**

**s47E (d)**

**S47E (d)**

s47E(d)

s47E(d)

s47E(d)

**s47E (d)**



[environment.gov.au](http://environment.gov.au)